

30'0" WIDE ROAD

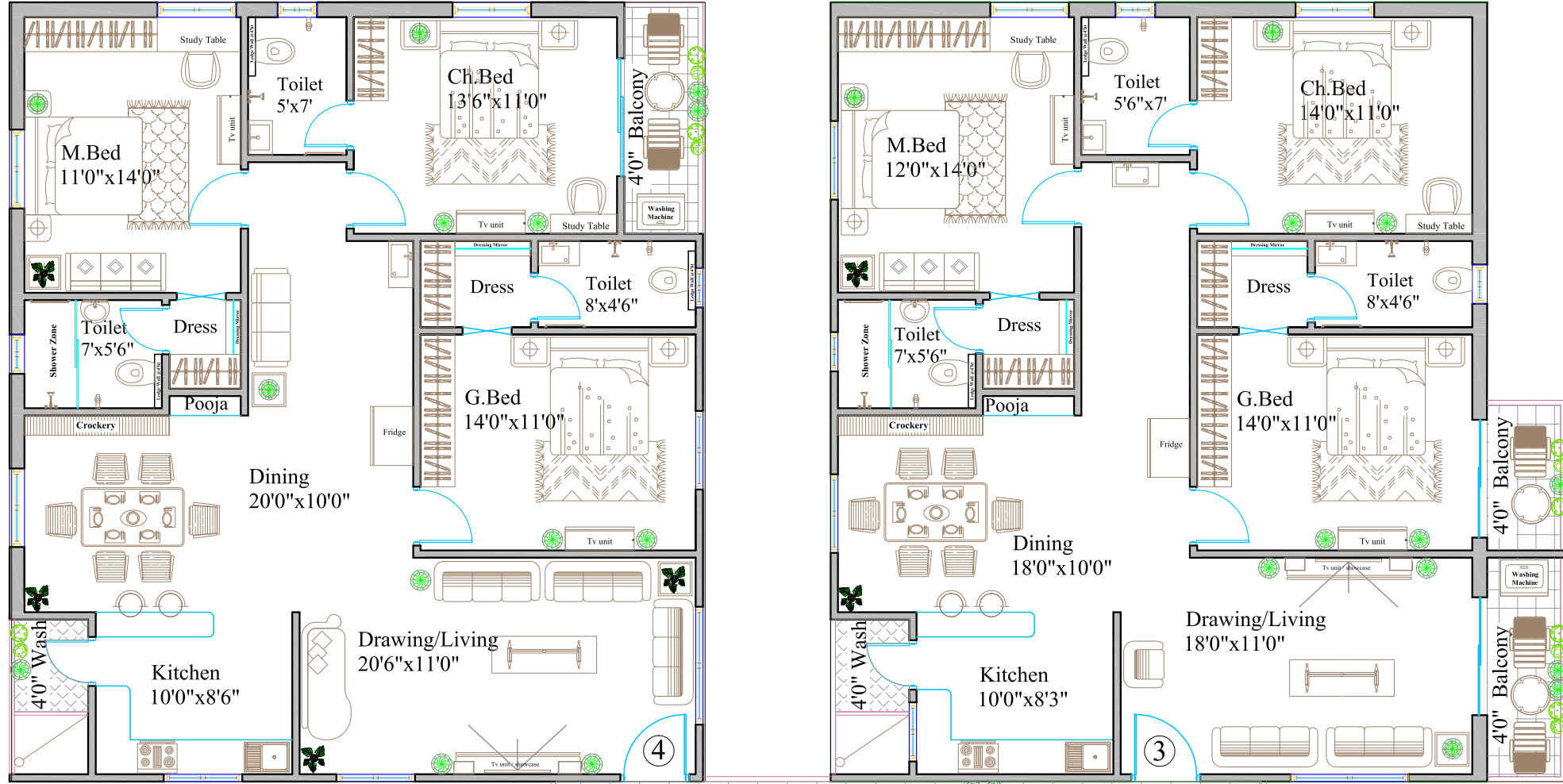

6'6" Wide Corridor

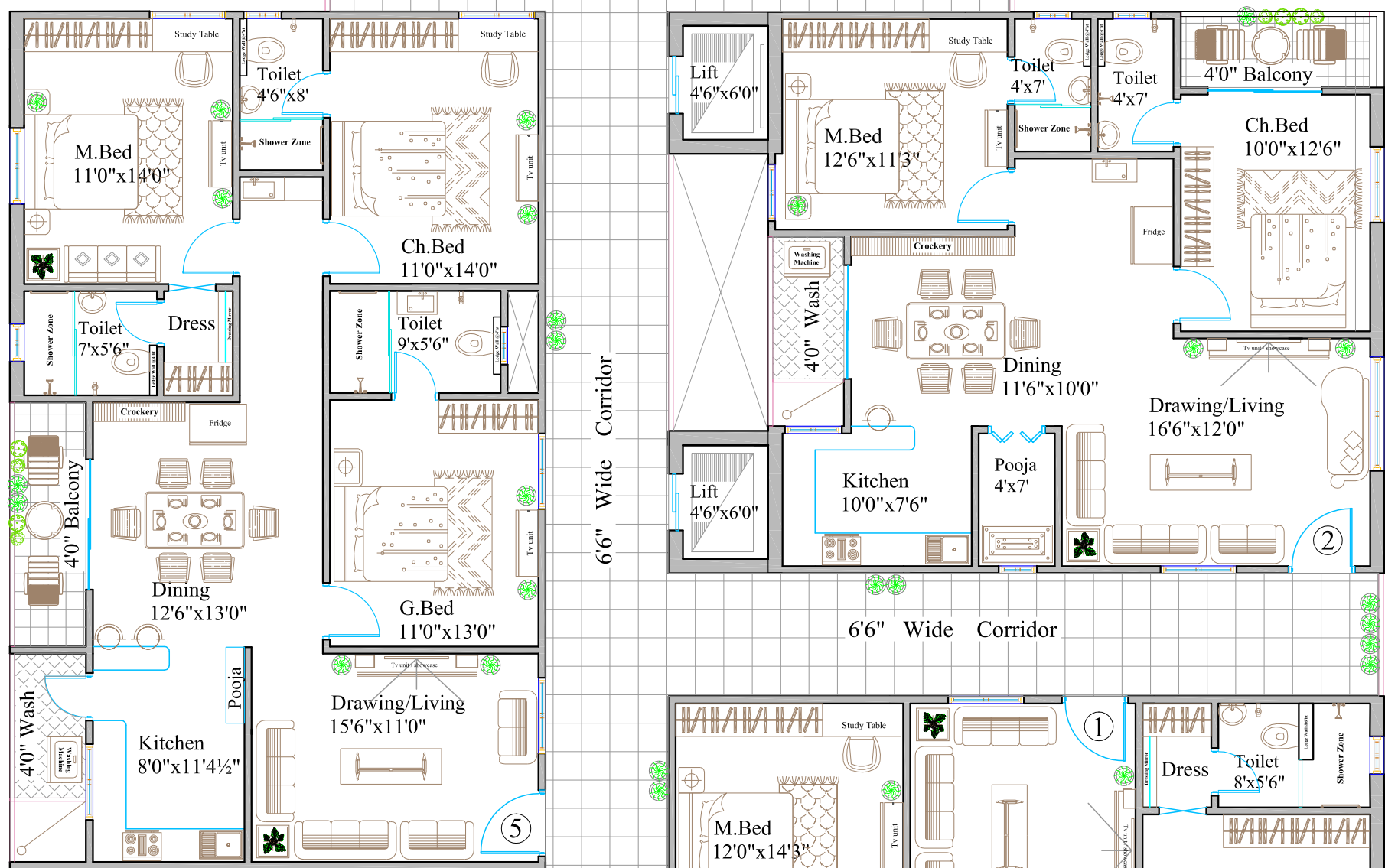

6'6" Wide Corridor

6'6" Wide Corridor

Up

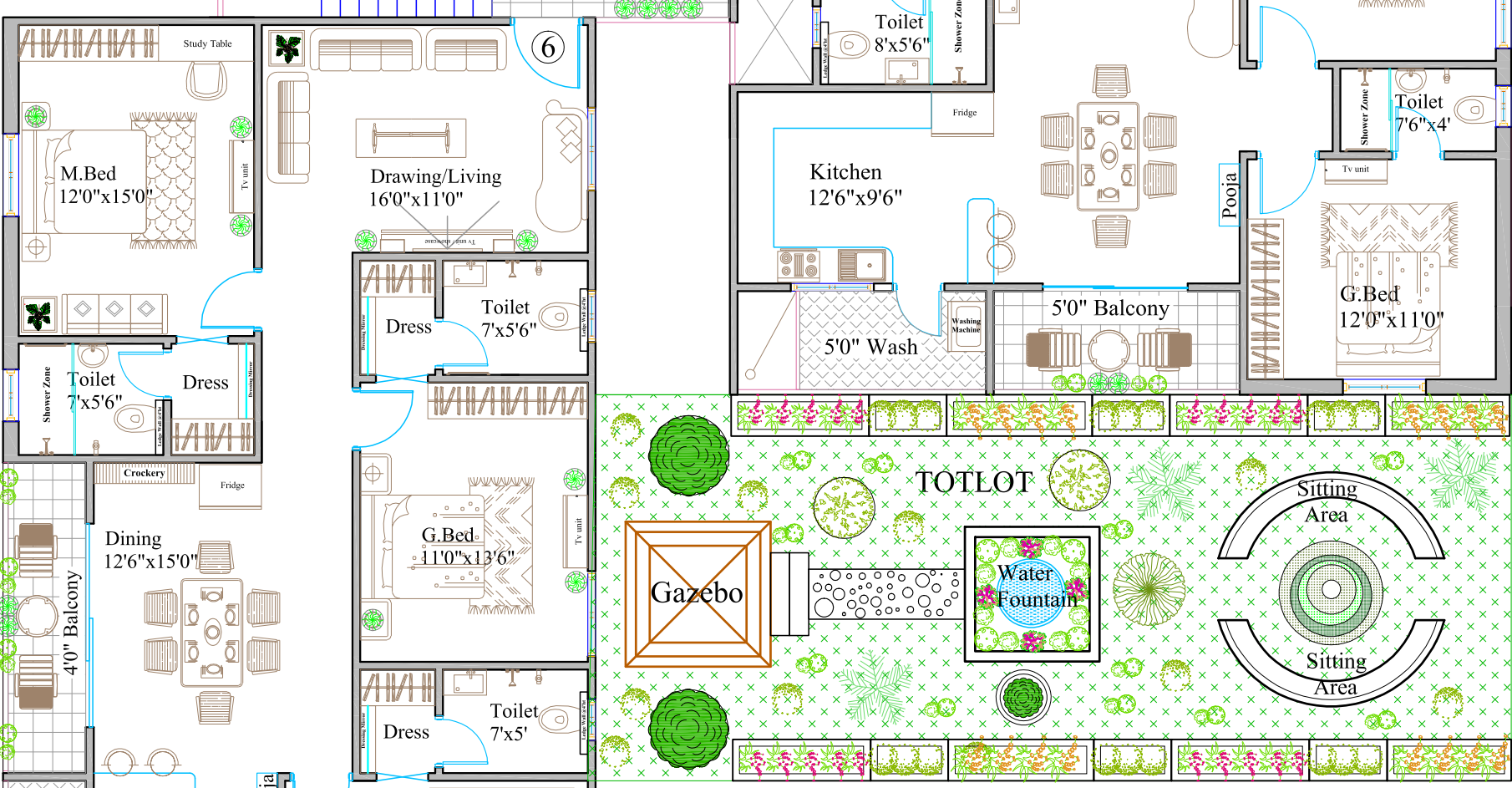



60'0" WIDE ROAD

40'0" WIDE ROAD

FLAT NO :	AREA	BHK
1 .	1670.0 sft	3 - BHK
2 .	1200.0 sft	2 - BHK
3 .	1750.0 sft	3 - BHK
4 .	1750.0 sft	3 - BHK
5 .	1600.0 sft	3 - BHK
6 .	1730.0 sft	3 - BHK
Total :	9,700.0 sft	
X 5 Floor's :	48,500.0 sft	

AREA DETAILS : (C+S+5 Floors) with 10% setback Violation - T.D.R
 Plot Area : 2,002.0 Syds/ 1,673.91 Smts
 Totlot Required : 901.04 Sft
 Totlot Provided : 905.68 Sft
 Typical Floor Area : 9,700.0 Sft
 x 5 Floors : 48,500.0 Sft (inc.25% c.a)

CLIENT	M/S. VINAYAKA PROJECTS		 NS Associates #2,Block 12,HIG-II,APHB Baghlingampalli, Hyderabad-20 Mobile: 098661-53016.
PROJECT	PROPOSED RESIDENTIAL APARTMENT AT NARSING, HYDERABAD.		
TITLE	TYPICAL FLOOR PLAN	Scale : Not To Scale Date : 07-12-2023 REV. NO: -0	File Name : NSS/D/Temp/concept 2022/vinayaka/concept plan Mail ID : vrchandrahyd1@yahoo.com